

## PREMIUM LIST

Tracking Dog Test (TD EVENT #2018126336)  
Tracking Dog Excellent Test (TDX EVENT #2018126337)  
Variable Surface Tracking (VST EVENT #2018126338)

Sunday, April 8, 2018

## Belgian Sheepdog Club of America

(Licensed by the American Kennel Club)



**Test Locations:** All tests take place near Weldon Spring Hts (mailing address St Charles), MO, west-northwest of St Louis, MO. The sites are close to each other. **TD:** Weldon Spring Conservation Area; **TDX:** August A Busch Memorial Conservation Area; **VST:** University of Missouri Research Technology Park

**Number of Tracks:** The TD Test is limited to 6 tracks. The combined TDX/VST test is limited to 3 tracks each, with the numbers of TDX and VST tracks adjusted based on entries received, in accordance with Ch. 1, Sec. 17a and 19.

**Entries close:** at 6:00 pm, Wednesday, March 14, 2018. Drawing for entries and alternates will occur at 7:00 pm at the home of the secretary, 10325 Denton Creek Dr., Fenton, MI 48430. All interested persons may attend. Exhibitors will receive an email with the results of the draw within 48 hours, or may call 810-208-0520 after 8:00 pm, March 14, 2018 for the results. The drawing of entries will be executed in accordance with Ch. 1, Sec. 17, 17a & 17b of the AKC Tracking Regulations.

**Test Headquarters(HQ):** Stable parking area at August A. Busch Memorial Conservation Area, 2360 Hwy D, St. Charles, MO.

**Test hours:** are 6:45 am to 7:00 pm April 8, 2018. Missouri is in the Central Time Zone. On Sunday, April 8, 2018, all dogs entered in the **TD test** are to be available at Test HQ at 7:30 a.m.. The draw for running order will take place at 7:45 am. Judging will begin as soon after the draw as the first track is ready.

All dogs entered in the **VST & TDX tests** are to be available at Test HQ at 9:15 am. The draw for running order for BOTH tests (VST first) will take place at 9:30 am. Judging will begin as soon after the draw as the first track is ready (VST tracks first).



### AMERICAN KENNEL CLUB CERTIFICATION

Permission is granted by the American Kennel Club for the holding of this event under the American Kennel Club rules and regulations. Gina DiNardo, Secretary

## 2018 OFFICERS BELGIAN SHEEPDOG CLUB OF AMERICA, INC

President.....Cara Gregor  
1<sup>st</sup> Vice-President .....Sherry Hanley  
2<sup>nd</sup> Vice-President .....Penny King  
Treasurer.....Cindy Herman  
Recording Secretary .....Jana Behm  
Corresponding Secretary.....Julie Fiechter  
Board Members.....Kathy Lovell, Barbara Trezza, Janice Powers  
Delegate to the AKC.....Barbara Swisher

### TD/TDX TEST COMMITTEE

#### Chairperson

Jennifer Winings  
7 Sprague Rd  
Amherst, NH 03031-3238  
317-506-5055  
jenwinings@gmail.com

#### Test Secretary

Carilee Moran  
10325 Denton Creek Dr.  
Fenton, MI 48430  
810-208-0520  
colemich@sbcglobal.net

#### Committee:

Lise Mason, Margot McKereghan,, Sheila Martin

### JUDGES

#### TD Test

Carl Rosenkoetter (80034) ..... 705 Almond Way, Beaufort, MO 63013  
Sharon Rosenkoetter (36585) .....705 Almond Way, Beaufort, MO 63013

#### VST / TDX Tests

Lois Leidahl-Marsh (93717) .....2485 S. Scott, Des Plaines, IL 60018  
Michele Anne Gillette (36772) .....7479 Cadys Mill Rd, Hanover, VA 23069

**ELIGIBILITY:** Open to all breeds, with preference given to Belgian Sheepdogs(BSDs) in accordance with Chapter 1, Section 17b of the AKC Tracking Regulations. Draw priority will be as follows: (1) BSDs not already having the title for the test entered; (2) BSDs already having the title for the test entered; (3) Other breeds not already having the title for the test entered; (4) Other breeds already having the title for the test entered. // Bitches in season may participate in this test in accordance with Ch. 2, Sec. 8 of the AKC Tracking Regulations.

**TRACKING CERTIFICATION:** Entries in the TD Test must be accompanied by an original written statement, dated within 12 months prior to the TD test, signed by a person who has been approved by the American Kennel Club to judge Tracking Tests, certifying that the dog is considered by him/her to be ready for such a test.

**SEVERE WEATHER:** The club may cancel the event in extreme weather conditions.

**MANAGEMENT OF DOGS AT TEST:** Dogs must be leashed or crated at all times.

**YOUR DOG'S HEALTH:** Exhibitors should follow their veterinarian's recommendations to assure that their dogs are free of internal and external parasites, any communicable diseases, and have appropriate vaccinations.

**ENTRY FEES (in U.S. Funds): TD: \$75. VST / TDX- \$125.00.**

This includes AKC fees. An AKC Event Service Fee of \$3.00 and an AKC Recording Fee of \$0.50 will be required for each dog entered at any Licensed or Member Club Show, Obedience Trial or Tracking Test. This fee is to be collected by the trial-giving club and paid to the American Kennel Club, per American Kennel Club Rules, Ch. 11, Sec. 2. Entries not on an official entry form and photocopies of entry forms without Agreement and Rules on the reverse side of the official AKC entry form are NOT ACCEPTABLE. Entries will not be accepted without fees or signature. No entries requiring a signature for delivery will be accepted.

Send entries to the Test Secretary, Carilee Moran, 10325 Denton Creek Dr., Fenton, MI 48430. Entries close on Wednesday, March 14, 2018 at 6:00 PM. Make checks payable to "BSCA". There will be a \$25.00 charge for any returned check.

**ENTRIES** will be acknowledged after the closing date with a judging program. Should the exhibitor not receive such acknowledgment within a reasonable time, please notify the **Test Secretary: Carilee Moran** Ph (810)208-0520 email: [colemich@sbcglobal.net](mailto:colemich@sbcglobal.net)

**REFUNDS** of entry fees for alternates who don't participate in the test will be sent within one week of the completion of the test. Entry fees for dogs which pass an AKC approved test after the closing date of this test will be refunded if they withdraw from this test provided there is an alternate to replace the entry and the Test Secretary is notified **in writing** not less than 3 days before the test date. Any cancellation of entries must be made in writing and received prior to the closing date.

**TROPHIES:** Each dog passing a test will receive a rosette and a breed figure mailbox topper with a running Belgian silhouette. The Belgian Sheepdog Club of America, Inc.(BSCA) offers trophies through the generosity of donors to the trophy fund. All donor names will be listed in the specialty catalog. All ribbons, awards and trophies, if not awarded in the ring, must be picked up by the exhibitor. No trophies will be mailed. Rosettes are offered for all awards and placements by BSCA, Inc. Trophies of greater or equal value may be substituted at the discretion of the Trial or Trophy Chair.

**VERSATILITY AWARD:**

See rules and awards at <http://bsca2018.bsca.info/bsca-specialty-awards/>. Dog/Handler teams must pre-enter to be eligible for this award. To enter, follow the instructions at the web link listed above.

**NATIONAL SPECIALTY PERFORMANCE AWARD:**

Sign up at the hospitality table the day before the banquet. Contact Tim Tedrow at [TTedrow@gmail.com](mailto:TTedrow@gmail.com) for more information. See the web link <http://bsca2018.bsca.info/bsca-specialty-awards/> for a complete description of requirements and awards.

**MOTELS** in the area that allow dogs: Sleep Inn - 140 Venita Drive, O'Fallon, IL, Phone: (618) 589-3999 Fax: (618) 589-3908. A block of rooms at \$80/night is available by using the Group Promotion Code: Belgian Tracking. Please confirm pet policy **AND please pick up after your dog so we can continue to have motels available for dog owners.**

**24 HR EMERGENCY VET CLINICS:**

Midwest Veterinary Referral  
17497 N Outer 40 Rd, Chesterfield, MO 63005 (636) 536-4991

Animal Emergency Clinic O'Fallon 336 Fort Zumwalt Square  
O'Fallon, MO 63366 (636) 240-5496

**EMERGENCY CARE (HUMAN):**

St. Luke's Urgent Care - Weldon Spring  
1051 Wolfrum Crossing, Hwy 94 at Wolfrum Road  
Weldon Spring, MO 63304 (636) 300-0370

Progress West Hospital  
2 Progress Point Pkwy, O'Fallon, MO 63368 (636) 344-1000

**DETAILED DIRECTIONS TO TRACK DRAW SITE**

From I-64, take Hwy 94 south to Hwy D, then west 1.8 miles. Turn right (north) into the Conservation Area entrance. At the bottom of the first hill, turn right Continue straight at next intersection to pavilion at far end of parking lot.

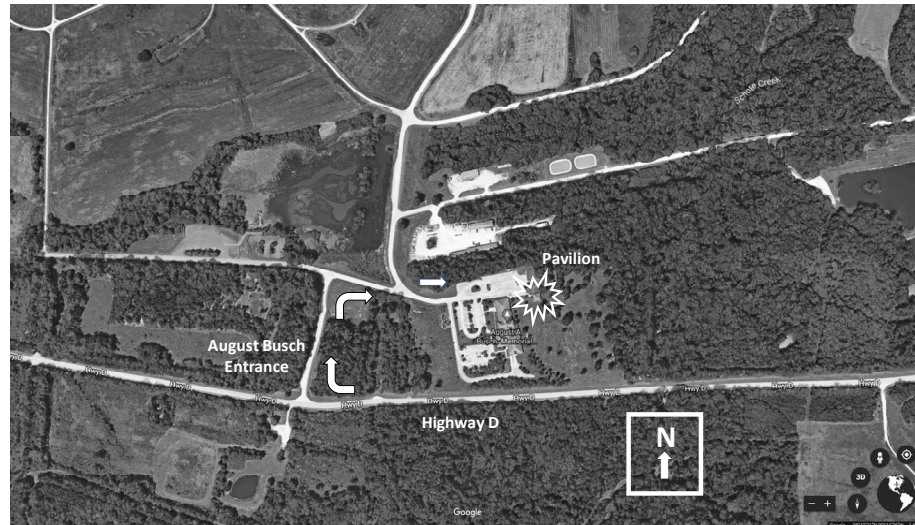

**The BSCA is grateful for the assistance of the American Belgian Malinois Club in putting on these Tracking Events.**

# Official AKC Entry Form

BELGIAN SHEEPDOG CLUB OF AMERICA

TD #2018126336 // TDX #2018126337 // VST #2018126338

AKC Licensed Tracking Dog, Tracking Dog Excellent & Versatile Surface Tracking Dog Tests

April 8, 2018

Entry fees: **TD: \$75 // TDX & VST - \$125** (includes \$3.50 AKC fees). Make all checks or money orders payable to the Belgian Sheepdog Club of America (BSCA). **All fees must be in U.S. funds. Closing date** for entries is **6:00 pm, Wednesday, March 14, 2018**, after which time entries cannot be accepted, cancelled or substituted.

**Mail entries with fees to: Carilee Moran, 10325 Denton Creek Dr, Fenton, MI 48430**

I ENCLOSE \$\_\_\_\_\_ for entry fees  
**IMPORTANT - Read Instructions carefully before filling out.**  
(PLEASE PRINT)

BREED	VARIETY (1)	SEX
.DOG (2) (3) SHOW CLASS	CLASS (3) DIVISION Weight, Color, etc.	
ADDITIONAL CLASSES	OBEDIENCE TRIAL CLASS	JR SHOWMANSHIP CLASS
NAME OF JUNIOR HANDLER (If any, See Back)		
FULL NAME OF DOG		
Enter Number Here	DATE OF BIRTH	
	PLACE OF BIRTH <input type="checkbox"/> USA <input type="checkbox"/> Canada <input type="checkbox"/> Foreign	
Do not print the above in catalogue		

BREEDER \_\_\_\_\_

SIRE \_\_\_\_\_

DAM \_\_\_\_\_

ACTUAL OWNER(S) (4) OWNER'S ADDRESS	(Please Print)	Please Check If <input type="checkbox"/> OWNERSHIP CHANGE or <input type="checkbox"/> ADDRESS CHANGE
CITY _____	STATE _____	ZIP _____
NAME OF OWNER'S AGENT (IF ANY) AT THE SHOW _____		ID # _____

I CERTIFY that I am the actual owner of the dog, or that I am the duly authorized agent of the actual owner whose name I have entered above. In consideration of the acceptance of this entry, I (we) agree to abide by the rules and regulations of The American Kennel Club in effect at the time of this event, and by any additional rules and regulations appearing in the premium list for this event, and further agree to be bound by the "Agreement" printed on the reverse side of this entry form. I (we) certify and represent that the dog entered is not a hazard to persons or other dogs. This entry is submitted for acceptance on the foregoing representation and Agreement. I (we) agree to conduct myself (ourselves) in accordance with all such Rules and Regulations (including all provisions applying to discipline) and to abide by any decisions made in accord with them.

SIGNATURE of owner or his agent duly authorized to make this entry: \_\_\_\_\_

Pers. ID Code #: \_\_\_\_\_ Telephone: \_\_\_\_\_

E-mail address: \_\_\_\_\_

AKC Rules, Regulations, Policies and Guidelines are available on the American Kennel Club web site, [www.akc.org](http://www.akc.org)

## AGREEMENT

I (we) agree that the club holding this event has the right to refuse this entry for cause which the club shall deem sufficient. In consideration of the acceptance of this entry and of the holding of this event and of the opportunity to have the dog judged and to win prizes, ribbons, or trophies, I (we) agree to hold the AKC, the event-giving club, their members, directors, governors, officers, agents, superintendents or show secretary and the owner and/or leaser of the premises and any provider of services that are necessary to hold this event and any employees or volunteers of the aforementioned parties, and any AKC approved judge, judging at this event, harmless from any claim for loss or injury which may be alleged to have been caused directly or indirectly to any person or thing by the act of this dog while in or about the event premises or grounds or near any entrance thereto, and I (we) personally assume all responsibility and liability for any such claim; and I (we) further agree to hold the aforementioned parties harmless from any claim for loss, injury, or damage to this dog. Additionally, I (we) hereby assume the sole responsibility for and agree to indemnify, defend and save the aforementioned parties harmless from any and all loss and expense (including legal fees) by reason of the liability imposed by law upon any of the aforementioned parties for damage because of bodily injuries, including death at any time resulting there from, sustained by any person or persons, including myself (ourselves), or on account of damage to property, arising out of or in consequence of my (our) participation in this event, however such injuries, death or property damage may be caused, and whether or not the same may have been caused or may be alleged to have been caused by the negligence of the aforementioned parties or any of their employees agents, or any other persons. **I (WE) AGREE THAT ANY CAUSE OF ACTION, CONTROVERSY OR CLAIM ARISING OUT OF OR RELATED TO THE ENTRY, EXHIBITION OR ATTENDANCE AT THE EVENT BETWEEN THE AKC AND MYSELF (OURSELVES) OR AS TO THE CONSTRUCTION, INTERPRETATION AND EFFECT OF THIS AGREEMENT SHALL BE SETTLED BY ARBITRATION PURSUANT TO THE APPLICABLE RULES OF THE AMERICAN ARBITRATION ASSOCIATION. HOWEVER, PRIOR TO ARBITRATION ALL APPLICABLE AKC BYLAWS, RULES, REGULATIONS AND PROCEDURES MUST FIRST BE FOLLOWED AS SET FORTH IN THE AKC CHARTER AND BYLAWS, RULES, REGULATIONS, PUBLISHED POLICIES AND GUIDELINES.**

## INSTRUCTIONS

(Variety) If you are entering a dog of a breed in which there are varieties for show purposes, please designate the particular variety you are entering, i.e., Cocker Spaniel (solid color black, ASCOB, parti-color), Beagles (not exceeding 13 in., over 13 in., but not exceeding 15 in.), Dachshunds (longhaired, smooth, wirehaired), Collies (rough, smooth), Bull Terriers (colored, white), Manchester Terriers (standard, toy), Chihuahuas (smooth coat, long coat), English Toy Spaniels (King Charles and Ruby, Blenheim and Prince Charles), Poodles (toy, miniature, standard).

The following categories of dogs may be entered and shown in Best of Breed competition: Dogs that are Champions of Record and dogs which, according to their owners' records, have completed the requirements for a championship, but whose championships are unconfirmed. The showing of unconfirmed Champions in Best of Breed competition is limited to a period of 90 days from the date of the show where the dog completed the requirements for a championship.

(Event Class) Consult the classification in this premium list. If the event class in which you are entering your dog is divided, then, in addition to designating the class, specify the particular division of the class in which you are entering your dog, i.e., age division, color division, weight division.

A dog must be entered in the name of the person who actually owned it at the time entries for an event closed. If a registered dog has been acquired by a new owner it must be entered in the name of its new owner in any event for which entries closed after the date of acquirement, regardless of whether the new owner has received the registration certificate indicating that the dog is recorded in his/her name. State on entry form whether transfer application has been mailed to the AKC. (For complete rules, refer to Chapter 11, Section 3.)

If this entry is for Jr. Showmanship, please give the following information:

JUNIOR SHOWMANSHIP \_\_\_\_\_ JR. DATE OF BIRTH \_\_\_\_\_

AKC JUNIOR HANDLER NUMBER

The above number MUST be included. Should you not have your Junior Handler number, this may be obtained from the American Kennel Club. Phone (919) 816-3814. **By signing the entry form I (we) certify that the Junior Showman does not now and will not at any time act as an agent/handler for pay while continuing to compete in Junior Showmanship.**

ADDRESS \_\_\_\_\_

CITY \_\_\_\_\_ STATE \_\_\_\_\_ ZIP \_\_\_\_\_

If Jr. Handler is not the owner of the dog identified on the face of this form, what is the relationship of the Jr. Handler to the owner: \_\_\_\_\_